

Crossword

Home Health Care

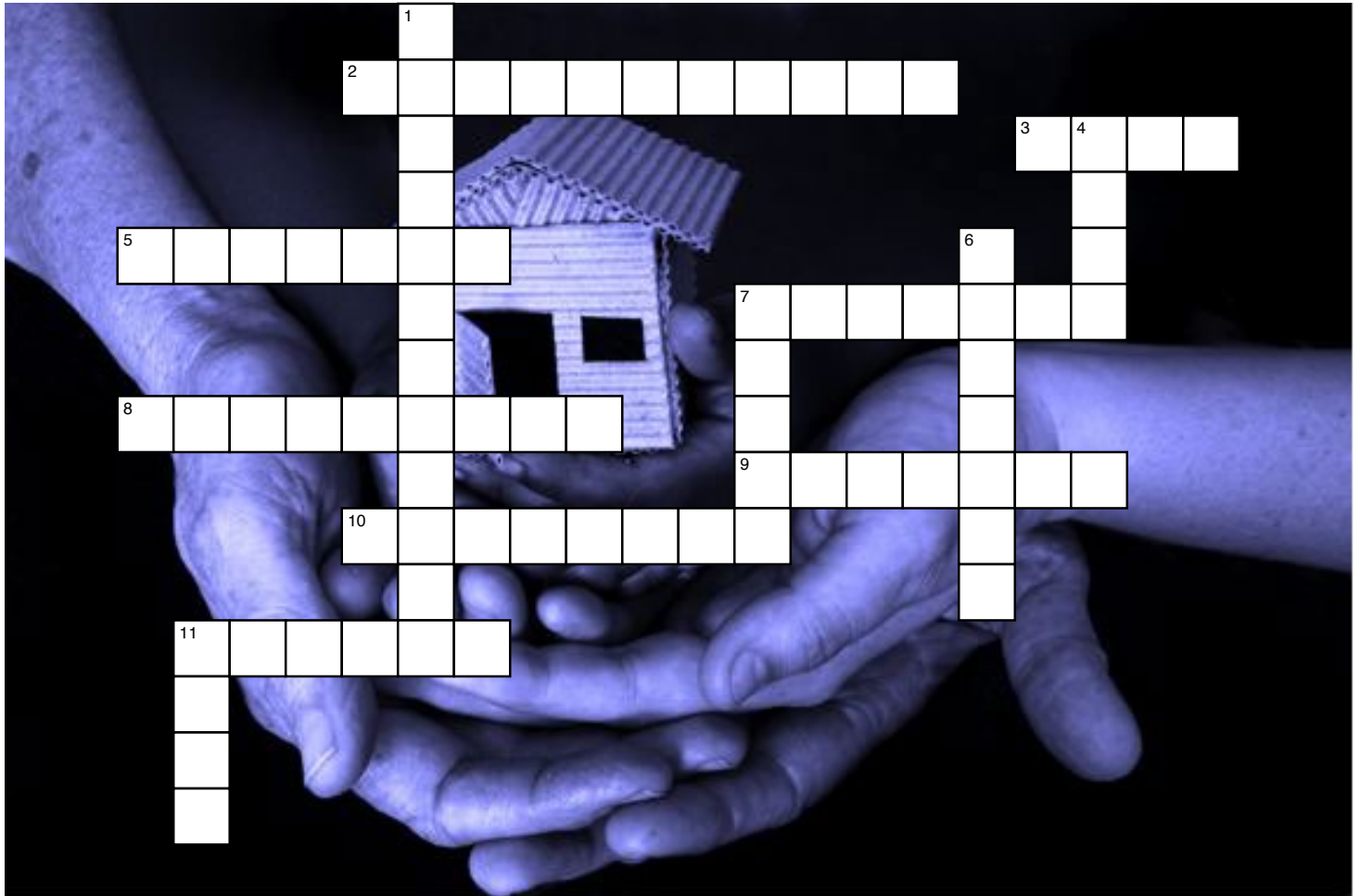

Across

2. NOT DEPENDENT
3. PAINSTAKING OR WATCHFUL ATTENTION
5. TO HOLD UP OR SERVE AS A FOUNDATION OR PROP FOR
7. SOMETHING THAT NOURISHES
8. THE SKILL OF AN EXPERT
9. THE OCCUPATION OR FUNCTION OF SERVING
10. SUITABLE OR FIT TO BE RELIED ON
11. THE CONDITION OF BEING SOUND IN BODY, MIND, OR SPIRIT

Down

1. NOT CONTINUOUS
4. A PERSON WHO ACTS AS AN ASSISTANT
6. DEGREE OF EXCELLENCE
7. ONE THAT LOOKS AFTER, FOSTERS, OR ADVISES
11. PLACE OF RESIDENCE



1660 N. Farnsworth Ave • Suite 3 • Aurora • IL • 60505
Phone: 630-236-3501 • Fax: 630-236-3505

Crossword

Home Health Care



Across

2. NOT DEPENDENT [INDEPENDENT]
3. PAINSTAKING OR WATCHFUL ATTENTION [CARE]
5. TO HOLD UP OR SERVE AS A FOUNDATION OR PROP FOR [SUPPORT]
7. SOMETHING THAT NOURISHES [NURTURE]
8. THE SKILL OF AN EXPERT [EXPERTISE]
9. THE OCCUPATION OR FUNCTION OF SERVING [SERVICE]
10. SUITABLE OR FIT TO BE RELIED ON [RELIABLE]
11. THE CONDITION OF BEING SOUND IN BODY, MIND, OR SPIRIT [HEALTH]

Down

1. NOT CONTINUOUS [INTERMITTENT]
4. A PERSON WHO ACTS AS AN ASSISTANT [AIDE]
6. DEGREE OF EXCELLENCE [QUALITY]
7. ONE THAT LOOKS AFTER, FOSTERS, OR ADVISES [NURSE]
11. PLACE OF RESIDENCE [HOME]

